

Licensing Sub-Committee Report

Item No:	
Date:	29 September 2016
Licensing Ref No:	16/07867/LIPN - New Premises Licence
Title of Report:	Frith Street Hotel 56-57 Frith Street London W1D 3JG
Report of:	Director of Public Protection and Licensing
Wards involved:	West End
Policy context:	City of Westminster Statement of Licensing Policy
Financial summary:	None
Report Author:	Miss Heidi Lawrance Senior Licensing Officer
Contact details	Telephone: 020 7641 2751 Email: hlawrance@westminster.gov.uk

1. Application

1-A Applicant and premises			
Application Type:	New Premises Licence, Licensing Act 2003		
Application received date:	27 July 2016		
Applicant:	Soho Bau Ltd		
Premises:	Frith Street Hotel		
Premises address:	56-57 Frith Street London W1D 3JG	Ward:	West End
		Cumulative Impact Area:	West End
Premises description:	The premises is a proposed hotel with bar facilities.		
Premises licence history:	This is an application for a new Premises Licence and so no history exists.		
Applicant submissions:			

1-B Proposed licensable activities and hours							
Sale by retail of alcohol				On or off sales or both:			Both
Day:	Mon	Tues	Wed	Thur	Fri	Sat	Sun
Start:	10:00	10:00	10:00	10:00	10:00	10:00	12:00
End:	23:00	23:00	23:00	23:00	23:00	23:00	22:30
Seasonal variations/ Non-standard timings:		<p>From the end of permitted hours on New Year's Eve to the start of permitted hours on New Year's Day.</p> <p>On Sundays prior to bank holiday 12:00 – 23:00</p> <p>Residents and their bona fide guests 00:00 – 24:00</p>					

Hours premises are open to the public							
Day:	Mon	Tues	Wed	Thur	Fri	Sat	Sun
Start:	07:00	07:00	07:00	07:00	07:00	07:00	07:00
End:	23:30	23:30	23:30	23:30	23:30	23:30	23:00
Seasonal variations/ Non-standard timings:		<p>From the end of permitted hours on New Year's Eve to the start of permitted hours on New Year's Day.</p> <p>On Sundays prior to bank holiday 12:00 – 23:30</p> <p>Residents and their bona fide guests 00:00 – 24:00</p>					

Adult Entertainment:	Not applicable.
-----------------------------	-----------------

2. Representations

2-A Responsible Authorities	
Responsible Authority:	Environmental Health Consultation Team
Representative:	Mr Anil Drayan
Received:	15 th August 2016

I wish to make the following representations based on the plans submitted and the supporting operating schedule:

1. The hours requested for and the Supply of Alcohol 'On' and 'Off' the premises may lead to an increase in Public Nuisance in the West End Cumulative Impact Area
2. The hours requested for Late Night Refreshment may lead to an increase in Public Nuisance in the West End Cumulative Impact Area

Environmental Health also makes the following comments:

- Some conditions and undertakings have been offered in the operating schedule and these are under consideration. However it is noted that the terms offered for the provision of alcohol may not be consistent with Westminster's Statement of Licensing policy in the West End Cumulative Impact Area eg how entrance to bar for the public is controlled, how many 'bona fide' guests permitted per resident etc.
- It is not clear from the application if the premises have already undergone refurbishment for the proposed use. The premises will in any case need to be inspected for Public Safety prior to public use and it is noted that the 'works' condition has been offered in the application.
- The provision of sanitary accommodation for any proposed capacity must be in line with British Standard 6465 in order to help with preventing an increase in Public Nuisance in the West End Cumulative Impact Area

The premises will also need to be assessed for its food preparation/cooking facilities in order to evaluate whether Public Nuisance may arise from odour and/or the operation of any plant and machinery. Also further clarification is sought on the use of any external area particularly on its hours of use.

Responsible Authority:	Metropolitan Police Service
Representative:	Mr Bryan Lewis
Received:	17 th August 2016

We are objecting to this application as it is our belief that if granted the application would undermine the Licensing Objectives.

The venue is situated in the West End Cumulative Impact Area, a locality where there is traditionally high levels of crime and disorder. We have concerns that this application will cause further policing problems in an already demanding area.

2-B Other Persons			
Name:	Diana Matheou		
Address and/or Residents Association:	55 Frith Street		
Status:	Valid	In support or opposed:	Opposed
Received:	16 th August 2016		

I'm a resident 55, Frith Street living on the corner of Bateman Street. The work on this new hotel has been going on since June 2014 directly below my window and those of my neighbours. The build surrounds the Dog and Duck pub where there are also residents as there are to its left in Frith Street.

Apart from a letter informing us of road closures there has been absolutely no consideration for us during this lengthy development. We have all had to suffer every aspect of dismantling and construction in our tiny stressed streets not to mention the huge amount of polluting dust.

Soho Bau Ltd made no representation or compensatory communication during any of this time. This is a community and one which Westminster deems valuable and unique not least because its character creates huge amounts of money.

Of course a new hotel needs a license but doubtless there 'll be a function room and/or a bar which will likely be open to the public and extended hours asked for which willy-nilly Westminster appears to grant without restriction.

We live in a West End Cumulative Impact Area (WECIA) - the lack of care and consideration so far for its residential and business neighbours shows Soho Bau Ltd to be an unwelcome member of our community.

We need to embrace the whole , not blinkered and blind think only of singular interest. Soho will lose in the end.

3. Policy & Guidance

<p>The following policies within the City Of Westminster Statement of Licensing Policy apply:</p>	
<p>Policy HOT1 applies:</p>	<p>Subject to the effect on the promotion of the licensing objectives and other relevant policies in this Statement, premises licences for hotels will generally be granted so that:</p> <p>(a) Alcohol is permitted to be sold at any time to people staying in hotel rooms for consumption on the premises.</p> <p>(b) The hours of serving of alcohol to the general public will be subject to conditions limiting the sale of alcohol after a specified time to those attending pre-booked events held at the hotel,</p> <p>(c) The exhibition of film, in the form of recordings or non-broadcast television programmes to be viewed in hotel bedrooms, will generally be permitted.</p>
<p>Policy HRS1 applies:</p>	<p>(i) Applications for hours within the core hours set out below in this policy will generally be granted, subject to not being contrary to other policies in the Statement of Licensing Policy.</p> <p>(ii) Applications for hours outside the core hours set out below in this policy will be considered on their merits, subject to other relevant policies.</p>
<p>Policy CIA1 applies:</p>	<p>(i) It is the Licensing Authority's policy to refuse applications in the Cumulative Impact Areas for: pubs and bars, fast food premises, and premises offering facilities for music and dancing; other than applications to vary hours within the Core Hours under Policy HRS1.</p> <p>(ii) Applications for other licensable activities in the Cumulative Impact Areas will be subject to other policies, and must demonstrate that they will not add to cumulative impact in the Cumulative Impact Areas.</p>

4. Appendices

Appendix 1	Premises plans
Appendix 2	Applicant supporting documents
Appendix 3	Premises history
Appendix 4	Proposed conditions
Appendix 5	Residential map and list of premises in the vicinity

Report author:	Miss Heidi Lawrance Senior Licensing Officer
Contact:	Telephone: 020 7641 2751 Email: hlawrance@westminster.gov.uk

If you have any queries about this report or wish to inspect one of the background papers please contact the report author.

Background Documents – Local Government (Access to Information) Act 1972

1	Licensing Act 2003	N/A
2	City of Westminster Statement of Licensing Policy	7 th January 2016
3	Amended Guidance issued under section 182 of the Licensing Act 2003	March 2015
4	Application Form	27 th July 2016
5	Representation – Environmental Health	15 th August 2016
6	Representation – Diana Matheou	17 th August 2016
7	Representation – Metropolitan Police	17 th August 2016

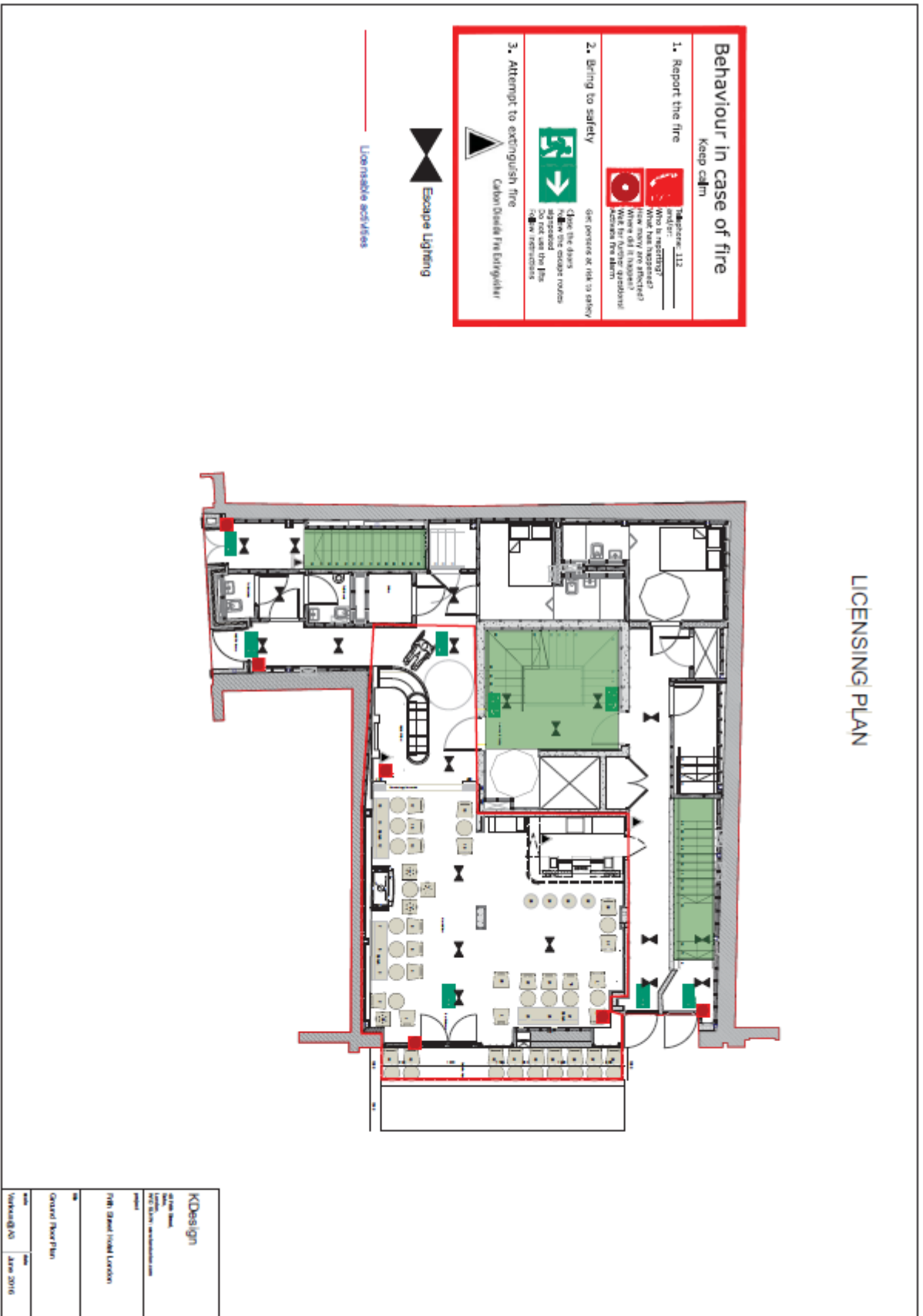

Applicant Supporting Documents

Appendix 2

None submitted

Premises History

Appendix 3

There is no licence or appeal history for the premises.

CONDITIONS CONSISTENT WITH THE OPERATING SCHEDULE AND CONDITIONS PROPOSED BY A PARTY TO THE HEARING

When determining an application for a new premises licence under the provisions of the Licensing Act 2003, the licensing authority must, unless it decides to reject the application, grant the licence subject to the conditions which are indicated as mandatory in this schedule.

At a hearing the licensing authority may, in addition, and having regard to any representations received, grant the licence subject to such conditions which are consistent with the operating schedule submitted by the applicant as part of their application, or alter or omit these conditions, or add any new condition to such extent as the licensing authority considers necessary for the promotion of the licensing objectives.

This schedule lists those conditions which are consistent with the operating schedule, or proposed as necessary for the promotion of the licensing objectives by a responsible authority or an interested party as indicated. These conditions have not been submitted by the licensing service but reflect the positions of the applicant, responsible authority or interested party and have not necessarily been agreed

Mandatory Conditions

1. No supply of alcohol may be made at a time when there is no designated premises supervisor in respect of this licence.
2. No supply of alcohol may be made at a time when the designated premises supervisor does not hold a personal licence or the personal licence is suspended.
3. Every supply of alcohol under this licence must be made or authorised by a person who holds a personal licence.
4.
 - (1) The responsible person must ensure that staff on relevant premises do not carry out, arrange or participate in any irresponsible promotions in relation to the premises.
 - (2) In this paragraph, an irresponsible promotion means any one or more of the following activities, or substantially similar activities, carried on for the purpose of encouraging the sale or supply of alcohol for consumption on the premises—
 - (a) games or other activities which require or encourage, or are designed to require or encourage, individuals to;
 - (i) drink a quantity of alcohol within a time limit (other than to drink alcohol sold or supplied on the premises before the cessation of the period in which the responsible person is authorised to sell or supply alcohol), or
 - (ii) drink as much alcohol as possible (whether within a time limit or otherwise);
 - (b) provision of unlimited or unspecified quantities of alcohol free or for a fixed or discounted fee to the public or to a group defined by a particular characteristic in a manner which carries a significant risk of undermining a licensing objective;
 - (c) provision of free or discounted alcohol or any other thing as a prize to encourage or reward the purchase and consumption of alcohol over a period of 24 hours or

less in a manner which carries a significant risk of undermining a licensing objective;

- (d) selling or supplying alcohol in association with promotional posters or flyers on, or in the vicinity of, the premises which can reasonably be considered to condone, encourage or glamorise anti-social behaviour or to refer to the effects of drunkenness in any favourable manner;
 - (e) dispensing alcohol directly by one person into the mouth of another (other than where that other person is unable to drink without assistance by reason of a disability).
5. The responsible person must ensure that free potable water is provided on request to customers where it is reasonably available.
6. (1) The premises licence holder or club premises certificate holder must ensure that an age verification policy is adopted in respect of the premises in relation to the sale or supply of alcohol.
- (2) The designated premises supervisor in relation to the premises licence must ensure that the supply of alcohol at the premises is carried on in accordance with the age verification policy.
- (3) The policy must require individuals who appear to the responsible person to be under 18 years of age (or such older age as may be specified in the policy) to produce on request, before being served alcohol, identification bearing their photograph, date of birth and either—
- (a) a holographic mark, or
 - (b) an ultraviolet feature.
7. The responsible person must ensure that—
- (a) where any of the following alcoholic drinks is sold or supplied for consumption on the premises (other than alcoholic drinks sold or supplied having been made up in advance ready for sale or supply in a securely closed container) it is available to customers in the following measures—
 - (i) beer or cider: ½ pint;
 - (ii) gin, rum, vodka or whisky: 25 ml or 35 ml; and
 - (iii) still wine in a glass: 125 ml;
 - (b) these measures are displayed in a menu, price list or other printed material which is available to customers on the premises; and
 - (c) where a customer does not in relation to a sale of alcohol specify the quantity of alcohol to be sold, the customer is made aware that these measures are available.

A responsible person in relation to a licensed premises means the holder of the premise licence in respect of the premises, the designated premises supervisor (if any) or any individual aged 18 or over who is authorised by either the licence holder or designated premises supervisor. For premises with a club premises certificate, any member or officer of the club present on the premises in a capacity that which enables him to prevent the supply of alcohol.

- 8(i) A relevant person shall ensure that no alcohol is sold or supplied for consumption on or off the premises for a price which is less than the permitted price.
- 8(ii) For the purposes of the condition set out in paragraph 8(i) above -
- (a) "duty" is to be construed in accordance with the Alcoholic Liquor Duties Act 1979;
- (b) "permitted price" is the price found by applying the formula -
- $$P = D + (D \times V)$$
- Where -
- (i) P is the permitted price,
- (ii) D is the amount of duty chargeable in relation to the alcohol as if the duty were charged on the date of the sale or supply of the alcohol, and
- (iii) V is the rate of value added tax chargeable in relation to the alcohol as if the value added tax were charged on the date of the sale or supply of the alcohol;
- (c) "relevant person" means, in relation to premises in respect of which there is in force a premises licence -
- (i) the holder of the premises licence,
- (ii) the designated premises supervisor (if any) in respect of such a licence, or
- (iii) the personal licence holder who makes or authorises a supply of alcohol under such a licence;
- (d) "relevant person" means, in relation to premises in respect of which there is in force a club premises certificate, any member or officer of the club present on the premises in a capacity which enables the member or officer to prevent the supply in question; and
- (e) "value added tax" means value added tax charged in accordance with the Value Added Tax Act 1994.
- 8(iii). Where the permitted price given by Paragraph 8(ii)(b) above would (apart from this paragraph) not be a whole number of pennies, the price given by that sub-paragraph shall be taken to be the price actually given by that sub-paragraph rounded up to the nearest penny.
- 8(iv). (1) Sub-paragraph 8(iv)(2) below applies where the permitted price given by Paragraph 8(ii)(b) above on a day ("the first day") would be different from the permitted price on the next day ("the second day") as a result of a change to the rate of duty or value added tax.
- (2) The permitted price which would apply on the first day applies to sales or supplies of alcohol which take place before the expiry of the period of 14 days beginning on the second day.

Conditions consistent with the operating schedule

9. With the exception of any external areas marked on the plan, all sales of alcohol for consumption off the premises shall be in sealed containers only.

10. Alcohol consumed outside the premises building shall only be consumed by patrons seated at tables.
11. Notices shall be prominently displayed at any area used for smoking requesting patrons to respect the needs of local residents and use the area quietly
12. There shall be no sales of hot food or hot drink after 23.00 save to residents and their bona fide guests.
13. The premises shall install and maintain a comprehensive CCTV system as per the minimum requirements of the Westminster Police Licensing Team. All entry and exit points will be covered enabling frontal identification of every person entering in any light condition. The CCTV system shall continually record whilst the premises is open for licensable activities and during all times when customers remain on the premises. All recordings shall be stored for a minimum period of 31 days with date and time stamping. Viewing of recordings shall be made available immediately upon the request of Police or authorised officer throughout the entire 31 day period.
14. A staff member from the premises who is conversant with the operation of the CCTV system shall be on the premises at all times when the premises is open. This staff member must be able to provide a Police or authorised council officer copies of recent CCTV images or data with the absolute minimum of delay when requested.
15. A record shall be kept detailing all refused sales of alcohol. The record should include the date and time of the refused sale and the name of the member of staff who refused the sale. The record shall be available for inspection at the premises by the police or an authorised officer of the City Council at all times whilst the premises is open.
16. An incident log shall be kept at the premises, and made available on request to an authorised officer of the City Council or the Police. It must be completed within 24 hours of the incident and will record the following:
 - (a) all crimes reported to the venue
 - (b) all ejections of patrons
 - (c) any complaints received concerning crime and disorder
 - (d) any incidents of disorder
 - (f) any faults in the CCTV system
 - (g) any refusal of the sale of alcohol
 - (h) any visit by a relevant authority or emergency service.
17. All waste shall be properly presented and placed out for collection no earlier than 30 minutes before the scheduled collection times.
18. No waste or recyclable materials, including bottles, shall be moved, removed from or placed in outside areas between (23.00) hours and (08.00) hours on the following day.
19. The number of persons permitted in the premises at any one time (including staff) shall not exceed (X) persons.
20. No licensable activities shall take place at the premises until the premises has been assessed as satisfactory by the Environmental Health Consultation Team at which time this condition shall be removed from the Licence by the licensing authority.

Conditions proposed by the Environmental Health

21. Alcohol for consumption on the premises may only be to persons who are seated and who are:
 - a) Hotel residents and their bona fide guests with a maximum of 4 guests per adult resident at any time;
 - b) Members of the public who shall vacate the premises by 23:00 hours.
22. Off sales of alcohol are restricted to hotel residents and their bona fide guests
23. A waiter station shall be provided adjacent to the Frith Street entrance which shall be manned whilst the bar is open to the general public.
24. There shall be no external advertising of the ground floor bar that is visible from the street and the hours of use for the public shall be clearly displayed within the bar.
25. After 23:00 hours all windows and doors along Frith Street shall remain closed except for immediate access and egress in an emergency.
26. Tables and chairs in the external area shall be rendered unusable after 23:00 hours.
27. A Challenge 21 scheme shall be operated at the premises where the only acceptable forms of identification are recognised photographic identification cards, such as driving licence, passport or proof of age card with the PASS Hologram.
28. No noise shall emanate from the premises nor vibration be transmitted through the structure of the premises which give rise to a nuisance
29. A direct telephone number for the manager at the premises shall be publicly available at all times the premises is open. This telephone number is to be made available to residents and businesses in the vicinity.
30. No collection of waste or recycling materials (including bottles) from the premises shall take place between 23:00 and 08:00 on the following day.
31. No deliveries to the premises shall take place between 23:00 and 08:00 on the following day.
32. The number of persons permitted in the premises at any one time (including staff) shall not exceed 40.

Residential Map and List of Premises in the Vicinity

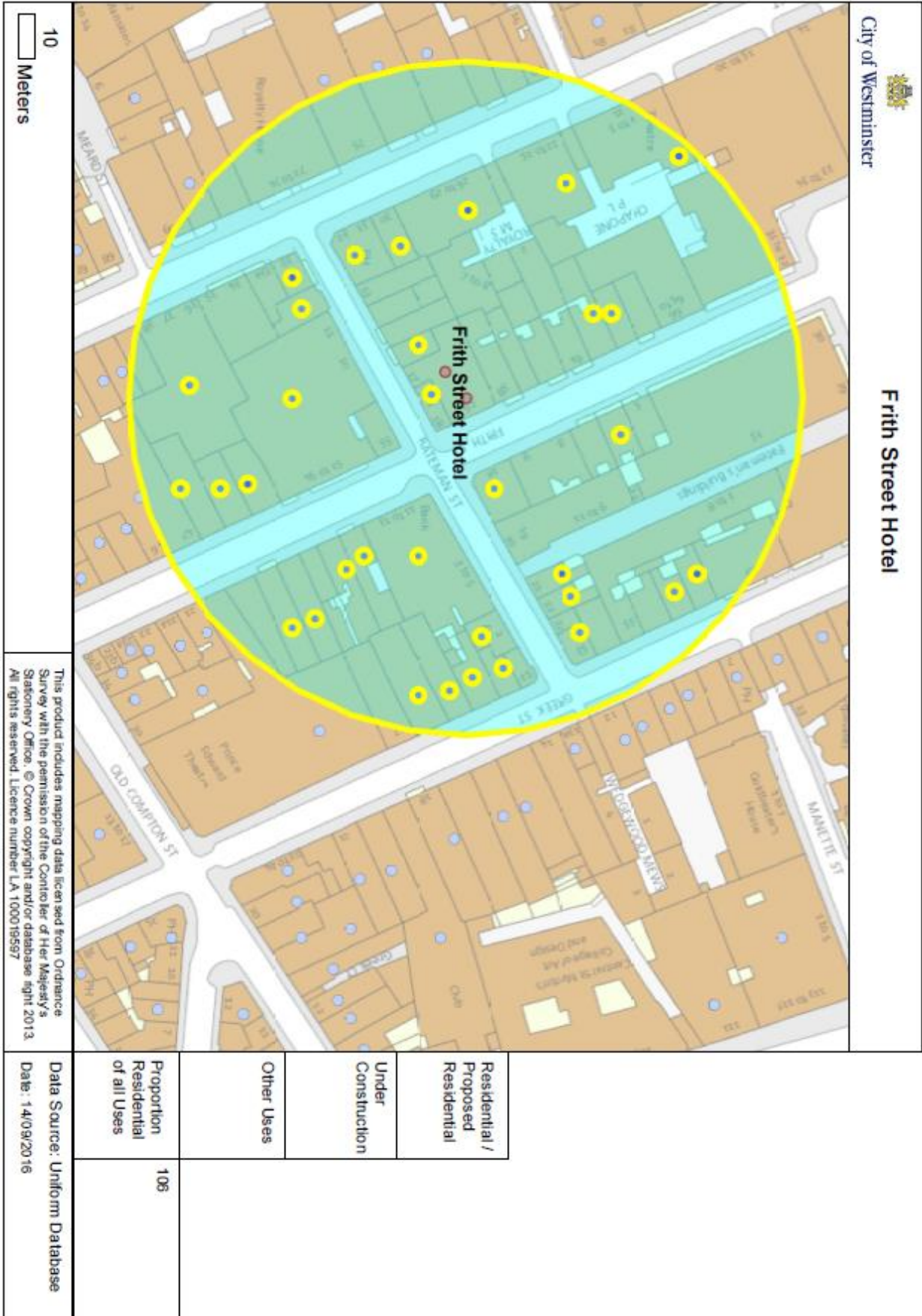

Premises within 75 metres of Frith Street Hotel, 56-57 Frith Street, W1D 3JG

p/n	Name of Premises	Premises Address	Licensed Hours
373	Burger & Lobster	36 - 38 Dean Street London W1D 3TE	Monday to Thursday 10:00 - 00:30 Friday to Saturday 10:00 - 01:00 Sundays before Bank Holidays 12:00 - 00:30 Sunday 12:00 - 23:00
649	L'Escargot	48 Greek Street London W1D 4EF	Monday to Sunday 10:00 - 01:00
11231	Pix	16 Bateman Street London W1D 3AH	Friday to Saturday 11:00 - 00:00 Monday to Thursday 11:00 - 23:30 New Year's Eve 12:00 - 00:00 Sunday 12:00 - 22:30
11535	Oliver Maki 9	33 Dean Street London W1D 4PW	Friday to Saturday 09:00 - 00:00 Monday to Thursday 09:00 - 23:30 Sundays before Bank Holidays 12:00 - 00:00 Sunday 12:00 - 22:30
-26068	Hazlitts Hotel	6 Frith Street London W1D 3JA	Monday to Saturday 10:00 - 23:30 Sunday 12:00 - 23:00
-22002	Simmons	2 Bateman Street London W1D 4AE	Friday to Saturday 10:00 - 00:00 Monday to Thursday 10:00 - 23:30 Sundays before Bank Holidays 12:00 - 00:00 Sunday 12:00 - 22:30
-16185	Dog & Duck Public House	18 Bateman Street London W1D 3AJ	Friday to Saturday 07:00 - 00:00 Sunday 07:00 - 00:00 Sundays before Bank Holidays 07:00 - 00:00 Monday to Saturday 07:00 - 00:30 Sunday 07:00 - 22:30 Monday to Thursday 07:00 - 23:30
-15043	Trattoria Da Aldo	Basement And Ground Floor 51 Greek Street London W1D 4EH	Monday to Saturday 10:00 - 00:30 Sunday 12:00 - 00:00
-12482	Nando's	Ground Floor 10 Frith Street London W1D 3JF	Monday to Saturday 10:00 - 00:30 Sunday 12:00 - 00:00
-5744	21 Bateman Street	Ground Floor 21 Bateman Street London W1D 3AL	Sunday to Thursday 12:00 - 00:00 Friday to Saturday 12:00 - 03:00
-4568	Union Club	50 Greek Street London W1D 4EQ	Monday to Saturday 10:00 - 01:30 Sunday 12:00 - 01:00
-4033	Leonis Quo Vadis	26 Dean Street London W1D 3LL	Sunday 09:00 - 00:00 Monday to Saturday 09:00 - 02:30

159	La Capannina Club	Basement 21 Bateman Street London W1D 3AL	Sunday 09:00 - 00:30 Monday to Saturday 09:00 - 03:30
659	Ceviche	Basement And Ground Floor 17 Frith Street London W1D 4RG	Monday to Saturday 10:00 - 01:30 Sunday 12:00 - 01:00
9072	Gourmet Burger Kitchen	15 Frith Street London W1D 4RE	Monday to Saturday 10:00 - 00:30 Sunday 12:00 - 00:00
9417	Soho Theatre Company	First Floor To Second Floor 21 Dean Street London W1D 3NE	Monday to Saturday 09:00 - 00:00 Sunday 12:00 - 23:30 Bank Holiday 14:00 - 23:30
10433	Hoppers	49 Frith Street London W1D 4SG	Monday to Saturday 10:00 - 00:30 Sunday 12:00 - 23:30
12667	Balls & Company	Basement And Ground Floor 58 Greek Street London W1D 3DY	Friday to Saturday 12:00 - 00:00 Sunday 12:00 - 22:30 Monday to Thursday 12:00 - 23:30
15097	Club 49	Basement And Ground Floor 49 Greek Street London W1D 4EG	Monday to Saturday 10:00 - 03:30 Sunday 12:00 - 23:00
17867	The Crown & Two Chairmen	31-32 Dean Street London W1D 3SB	Friday to Saturday 07:00 - 00:00 Sundays before Bank Holidays 07:00 - 00:00 Sunday 07:00 - 22:50 Monday to Thursday 07:00 - 23:30
24241	The Arts Theatre Club	Ground Floor West 50 Frith Street London W1D 4SQ	Monday to Saturday 09:00 - 03:30 Sunday 09:00 - 23:00
26740	Top Dog Eats	Basement And Ground Floor 48 Frith Street London W1D 4SF	Friday to Saturday 10:00 - 00:00 Monday to Thursday 10:00 - 23:30 Sundays before Bank Holidays 12:00 - 00:00 Sunday 12:00 - 22:30
27258	Chotto-Matte	11-13 Frith Street London W1D 4RB	Monday to Saturday 10:00 - 01:30 Sunday 12:00 - 00:30
27538	Karaoke Box	Ground Floor 18 Frith Street London W1D 4RQ	Monday to Wednesday 09:00 - 02:00 Thursday to Saturday 09:00 - 05:00 Sunday 09:00 - 23:00
30315	Leonis Quo Vadis	26 Dean Street London W1D 3LL	Sunday 09:00 - 00:00 Monday to Saturday 09:00 - 02:30

-29737	New Evaristo Club	Ground Floor 57 Greek Street London W1D 3DX	Monday to Saturday 11:00 - 01:30 Sunday 12:00 - 01:30
-11654	Gopal's Of Soho	Basement And Ground Floor 12 Bateman Street London W1D 4AH	Monday to Saturday 10:00 - 00:30 Sunday 12:00 - 00:00
-2967	Soho Joe	Ground Floor Townsend House 22 - 25 Dean Street London W1D 3RY	Monday to Saturday 07:00 - 01:00 Sunday 09:00 - 00:00
2699	Arbutus Restaurant	63 - 64 Frith Street London W1D 4RF	Monday to Saturday 10:00 - 00:30 Sunday 12:00 - 00:00
8337	Garlic & Shots	Basement And Ground Floor 14 Frith Street London W1D 4RD	Monday to Saturday 10:00 - 01:00 Sunday 12:00 - 23:30
11325	The Golden Oven	Ground Floor 22 Bateman Street London W1D 3AN	Monday to Saturday 10:00 - 00:30 Sunday 12:00 - 00:00
13972	Koya Bar	Ground Floor 50 Frith Street London W1D 4SQ	Friday to Saturday 10:00 - 00:00 Monday to Thursday 10:00 - 23:30 Sunday 12:00 - 22:30
15883	Circa	Ground Floor 62 Frith Street London W1D 3JN	Monday to Sunday 11:00 - 01:00
20190	Kaslik	Basement And Ground Floor 58 Greek Street London W1D 3DY	Friday to Saturday 12:00 - 00:00 Sunday 12:00 - 22:30 Monday to Thursday 12:00 - 23:30
21140	Sunset Strip	Basement To First Floor 30 Dean Street London W1D 3SA	Sunday 09:00 - 00:00 Monday to Saturday 09:00 - 01:30
24673	Cookhouse Joe	33 Dean Street London W1D 4PW	Friday to Saturday 09:00 - 00:00 Monday to Thursday 09:00 - 23:30 Sundays before Bank Holidays 12:00 - 00:00 Sunday 12:00 - 22:30
26402	Soho Theatre	Basement And Ground Floor 21 Dean Street London W1D 3NE	Monday to Saturday 10:00 - 02:30 Sunday 12:00 - 01:00
27681	Barrafina	54 Frith Street London W1D 4SL	Monday to Saturday 10:00 - 01:30 Sunday 12:00 - 01:00

29342	Thirst	23 - 24 Bateman Street London W1D 3AH	Monday to Saturday 09:00 - 03:30 Sunday 12:00 - 23:00
-------	--------	---	--